

HOUSE & LAND PACKAGE



BUILDING WITH EXCELLENCE
SINCE 1994



Leppington
Living

PEACH TREE

PACKAGE PRICE \$679,900

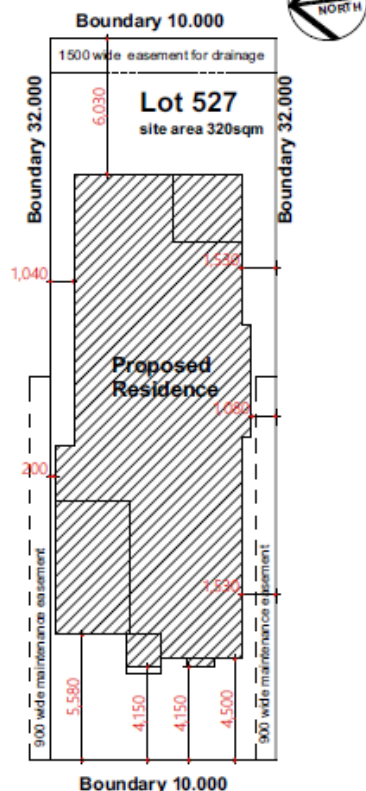

Lot 527 Kelly St Austral (Peach Tree Estate)

INCLUSIONS

- Casaview Opulence Upgrade Package
- Ceramic floor tiles to living areas.
- 1200mm high wall tiling to ensuite x1 & main bath x 1.
- Carpet to remainder of house.
- Stencil concrete driveway (up to 30m2).
- Vertical blinds to all windows (exc. wet areas/garage)
- 5 sensor alarm package.
- Flyscreens to all windows.
- Sarking to roof.
- National Broadband Network (NBN) Setup works – basic
- Site fencing & int / ext stairs as required.
- Standard BASIX requirements incl rainwater tank 3500lt
- Gas pack inc. connection.
- Site costs – incl all piling to slab, site classification testing, landscape plan, all dirt removal & the following if required only by local authorities - Drop edge beams, rock excavation, H1 slab upgrade / salinity treatment to slab / sewer peg out and or Bal12.5 Bushfire construction.

Visit www.casaview.com.au or phone 8783 8800

HOUSE & LAND PACKAGE



**BUILDING WITH EXCELLENCE
SINCE 1994**

Lot 527 – Rozelle - Modified – 168.08m²

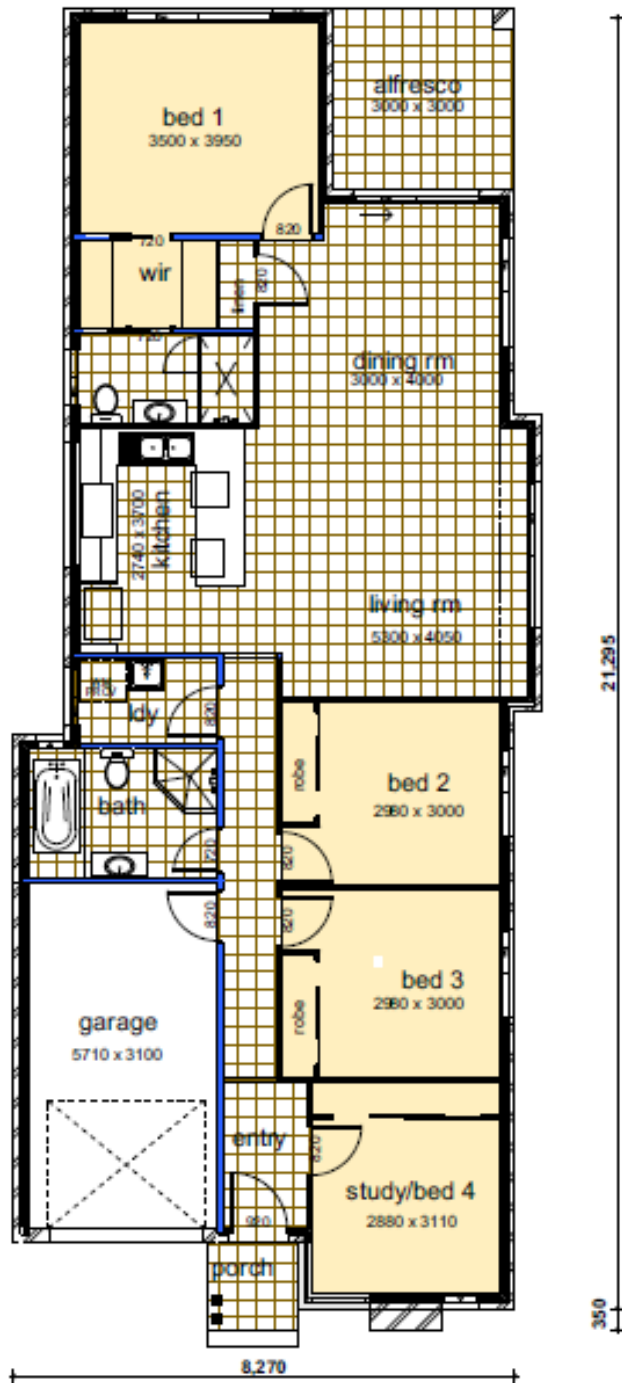

DATA	
1. ground	135.68
2. garage	20.46
3. porch	2.94
4. alfresco	9.00
	168.08 m²

Contact Pandit 9826 5040 or Rachael 9606 2052 for more information