

HOUSE & LAND PACKAGE



BUILDING WITH EXCELLENCE
SINCE 1994



PACKAGE PRICE
\$1,137,000

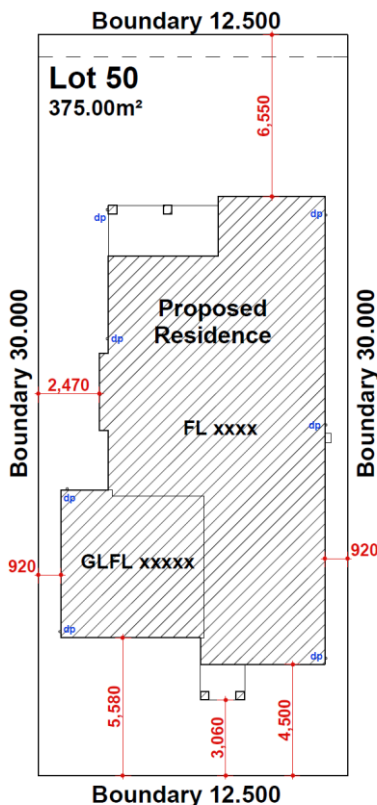

Lot 50 (in No 122-138 Menin Rd & 58- 62 Boundary Rd) Oakville

INCLUSIONS

- **Casaview Opulence Package - upgrades plus**
- Actron fully ducted air conditioning
- 2700mm ceilings to GFL.
- Ceramic floor tiles to living areas.
- 1200mm high wall tiling to ensuite x1 & main bath x 1.
- Carpet to remainder of house / double powers points throughout
- "Color On" concrete driveway (up to 50m2).
- Vertical blinds to all windows (exc. wet areas/garage)
- 5 sensor alarm package / Corinthian Panel carve internal doors.
- FLYSCREENS to all windows / Auto garage door opener.
- Heavy Duty sarking to roof / Granitgard Termite Protection.
- National Broadband Network (NBN) Setup works – basic
- Site fencing / internal external stairs as required.
- Standard BASIX requirements / Gas pack inc. connection.
- Site costs – incl all piling to slab, geo tech site classification testing, landscape plan, all dirt removal & the following if required only by local authorities - Drop edge beams, rock excavation, H1 slab upgrade / salinity treatment to slab / sewer peg out and or Bal12.5 Bushfire construction.
- Extensive Casaview Homes standard inclusions.

PROPOSED ROAD

Visit www.casaview.com.au or phone 8783 8800

HOUSE & LAND PACKAGE



Lot 50 – Glenbrook – modified (Byron Facade) – 175.34m²

BUILDING WITH EXCELLENCE
SINCE 1994

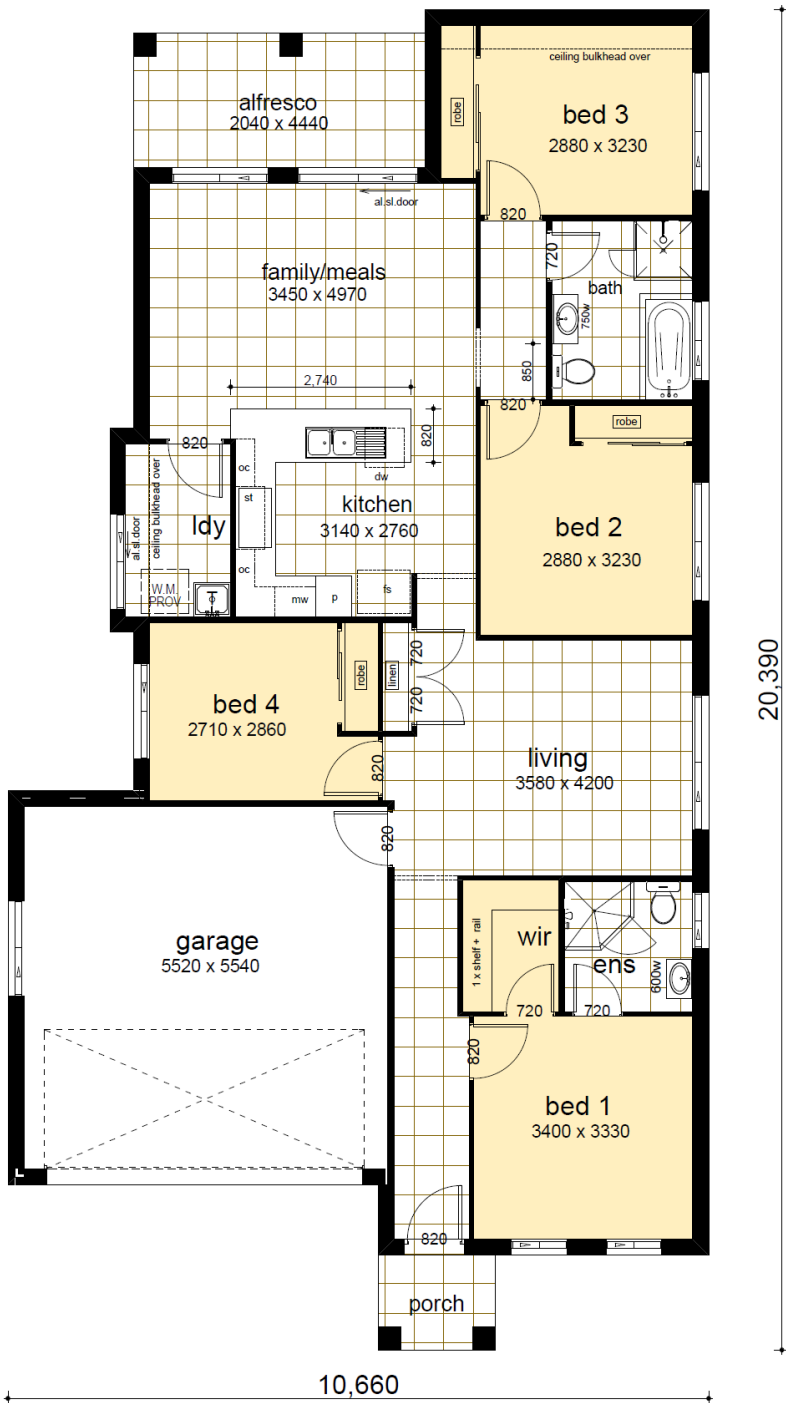

DATA	
1. living areas	129.97
2. garage	33.73
3. alfresco	9.06
4. porch	2.58
	175.34 m ²

Contact Jim 9627 4057 or 0438 162 497 for more information